

Year: 2024

Location: Japan

Program: Exhibition Design / Installation

Paper Sanctuary Naoetsu

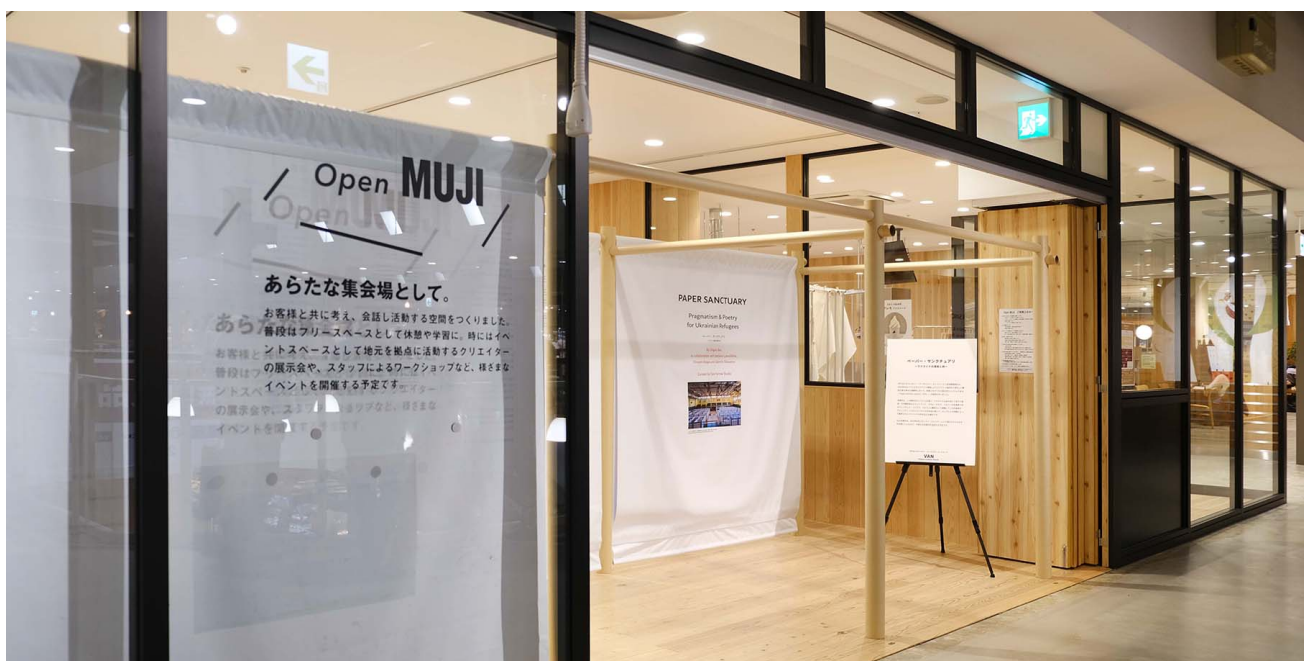

The Japanese touring exhibition of "Paper Sanctuary" held in London.

Place: MUJI Naoetsu (Joetsu city in Niigata)

Duration: February 13 – February 29, 2024

Previous Touring Exhibitions

London: June 1st -25th, 2023

Hiroshima (SIMOSE): August 28th - September 3rd, 2023

Kobe (Kobe City Hall): October 17th- 30th, 2023

Tokyo (Museum Tower Kyobashi): November 2nd-30th, 2023

Oita (Oita Prefectural Art Museum): January 13th - February 4th, 2024

Designer: Shigeru Ban

Curator: Clare Farrow Studio

Poetry, Essay and Translation: Svetlana Lavochkina

Photography: Vincent Haiges

Music: Valentin Silvestrov, Bagatellen und Serenaden, ECM Records